

SUMMERS EDGE

R.T. DOC. NO. _____

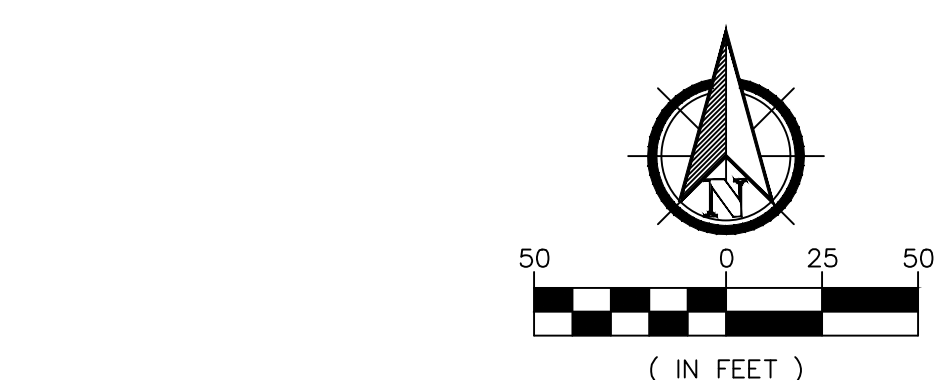

THE ORIENTATION OF THIS BEARING SYSTEM IS BASED ON THE WEST LINE OF SEC. 18, TWP. 118N, RGE. 22W, WHICH IS ASSUMED TO BEAR N02° 23' 42" W.

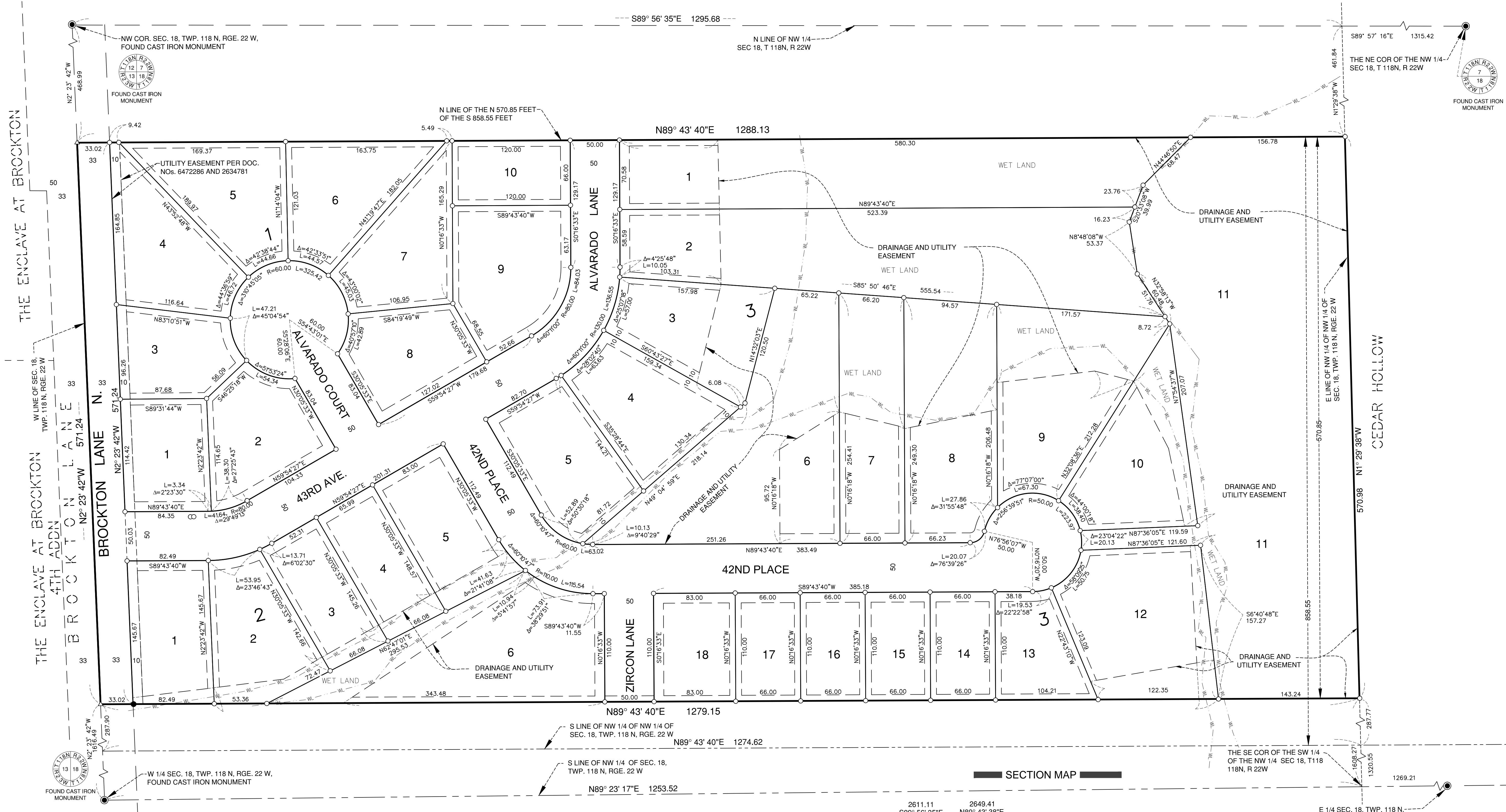
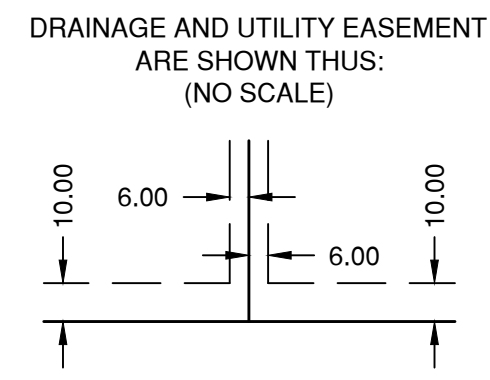

BEING 6.00 FEET IN WIDTH ADJOINING LOT LINES, AND 10.00 FEET IN WIDTH ADJOINING RIGHT OF WAY LINES UNLESS OTHERWISE INDICATED, AS SHOWN ON THE PLAT.

- LEGEND**
- DENOTES IRON MONUMENT FOUND AS LABELED
 - DENOTES IRON MONUMENT SET W/ CAP STAMPED "RLS 44076"
 - DENOTES FOUND CAST IRON MONUMENT
 - △ DENOTES MAGNETIC NAIL SET
 - WL — DENOTES WET LAND EDGE

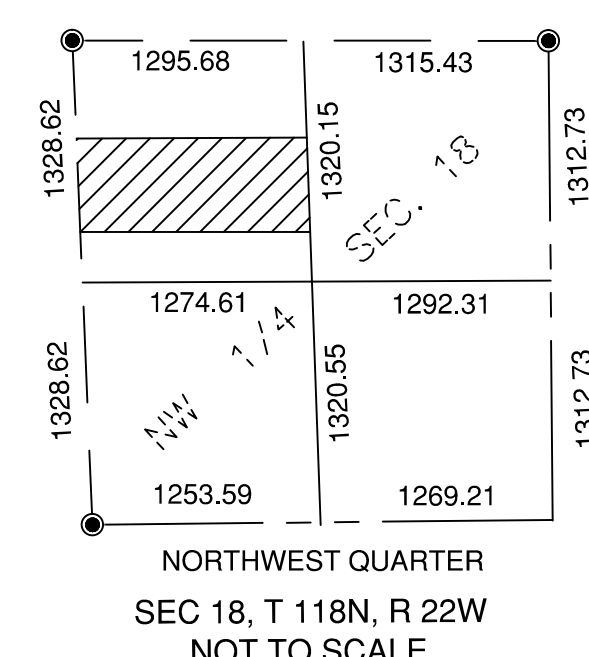
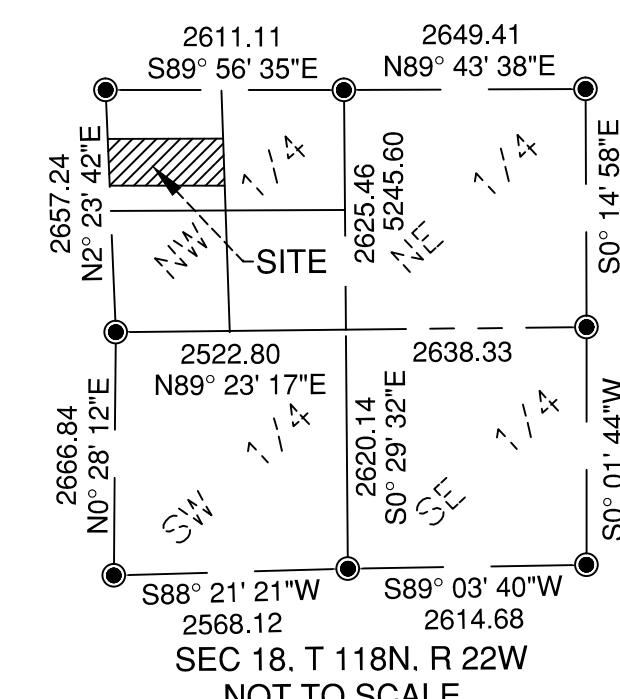

THE SE COR OF THE SW 1/4 OF THE NW 1/4 SEC 18, T118 N, R 22W

E 1/4 SEC. 18, TWP. 118 N, RGE. 22 W, FOUND CAST IRON MONUMENT

